

REGISTRATION

Register online at:
www.okaee.org

To register by mail, complete the following:

\$50 Professional

\$25 Special Student Rate

Registration fee includes Awards Luncheon.

(Lunch is not be guaranteed for those registering on the day of the conference.)

Name _____

Address _____

City/State/Zip _____

School/Org _____

Phone _____

Email _____

My payment: _____ Check enclosed for \$ _____

_____ PO# attached for \$ _____

Make checks payable to OKAEE(FEI#73-1529225)

Return form with payment to:

OKAEE

POB 2382

Stillwater, OK 74076

Teacher Fee Waivers

Apply online at:

www.okaee.org

Tracking Across the Curriculum

EE Expo 2009

Oklahoma Association for
Environmental Education
P.O. Box 2382
Stillwater, OK 74076

OKAEE

EE Expo 2009

Tracking Across the Curriculum

January 30, 2009

OKC Zoo &
Botanical Garden

Hosted by
Oklahoma
Association for
Environmental
Education

DATE, TIME, LOCATION

Friday, January 30, 2009

8:00 am - 3:30 pm

Rosser Conservation Education Center
OKC Zoo & Botanical Garden
(NE 50th & Martin Luther King Blvd)



EXHIBITS

A limited number of exhibit spaces will be available at the conference. To apply for an exhibit space please visit our website at

www.okaee.org

For questions, contact Melissa Willis at
405.624.9346 or
conservationeducator@yahoo.com

TRACKING ACROSS THE CURRICULUM

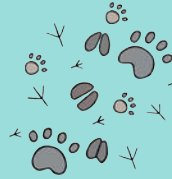

As educators today, we all face the challenges presented by national education legislation - you know, that 4-letter word "NCLB" (No Child Left Behind). The important thing for us to remember, and share with fellow educators, is that environmental education doesn't have to be "another subject to teach." Environmental education activities and concepts can be used to teach almost all of the subjects we are already teaching... science, math, language arts, social studies, health, art, physical education, music, reading, writing...

At OKAEE, we endeavor to bring you the latest and greatest resources that our state has to offer. This year's EE Expo program will offer concurrent sessions on:

- Using animal tracks & molds
- Storytelling
- Children's literature
- Gardening
- Interpretation
- History

The culminating activity at the 2009 EE Expo will be a journey thru the Oklahoma Trails exhibit at the OKC Zoo. This 8-acre exhibit showcases more than 100 animal species native to the ecoregions of Oklahoma. The exhibit also includes numerous artifacts from Oklahoma's rich history.

So put on your hiking boots and join us at the 2009 EE Expo as we go...

TRACKING ACROSS THE CURRICULUM

AWARDS

OKAEE recognizes excellence in EE by presenting the following awards:

- Lifetime Achievement
- President's Achievement
- Outstanding Classroom Teacher
- Outstanding Student
- Outstanding Organization
- Excellence in Media

Nomination forms available at: www.okaee.org.
Deadline to submit nominations is Jan. 2, 2009.

For questions, contact Joe Rackley at
914.393.9366 or joerackley@gmail.com

SILENT AUCTION

Proceeds from this popular Expo event allow OKAEE to offer numerous teacher stipends each year. This year we will offer a selection of fine art and craft items for your buying pleasure. We still need donations, so if you would like to donate an art piece for the auction, please contact Jessica Terry at tjdterry2@upperspace.net or Joe Rackley at joerackley@gmail.com.

DESIGNATED HOTEL

A block of rooms @ \$75/night has been reserved until January 23, 2009 at the Holiday Inn Northwest (6200 N. Robinson, OKC, OK 73118). Call 405.843.5558 for reservations or book online at www.ichotelsgroup.com.